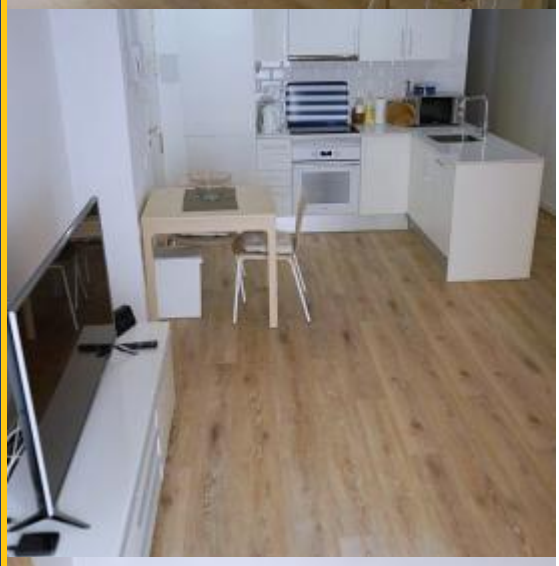

BHB2-1231

BarcelonaHome
WISH · FIND · ENJOY

NEW AND RENOVATED 2-BEDROOM APARTMENT

Description

Price / night from	45€
Price / month from	1350€

This beautiful apartment is furnished in white, gray and brown tones giving it a modern and bright touch. The furniture is contemporary yet practical, making it charming.
The decorative details and its exposed brick walls will catch your attention. The open plan kitchen is fully equipped and the living room has access to a small outside balcony. Both bedrooms have large double beds.

Details

Address	Carrer de la Riereta
Flat size	65m2
Capacity	2
Floor	3
Bedrooms	2
Bathrooms	1
Beds	2
Balcony	No
License	

Reviews	Very good 8.4
€ Price	6
Quality	6
Location	10
Final cleaning and desinfection	10
Check-in	10

Surroundings

-

Services

General	Heating, Air conditioning
Building	Elevator
Kitchen	Dishwasher , Orange press, Oven , Micro-wave, Coffee maker, Kitchen-ware, Fridge, Stove, Freezer
Bathroom	
Laundry	Washing machine, Bedding, Towels, Tumble dryer, Blankets
Entertainment	TV, Wi-Fi FREE
Optional services	

Good to know
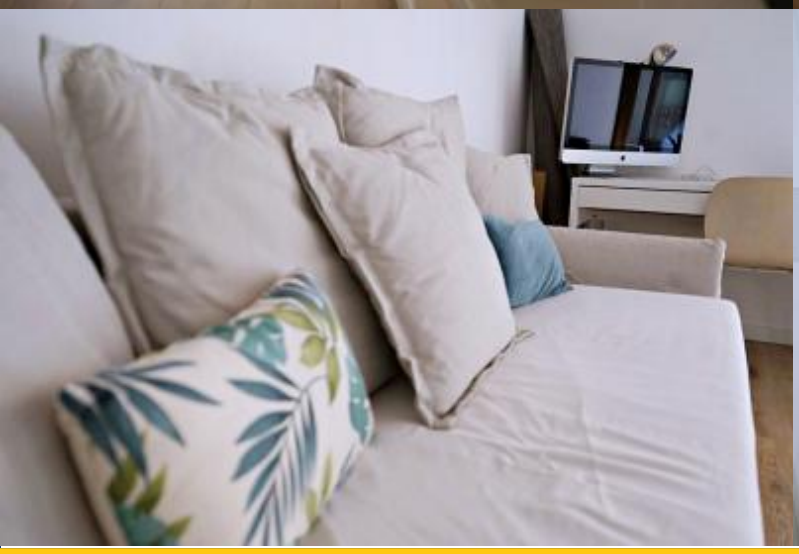
Transfers	
Pending amount	This amount is for the owner. Upon your arrival you will be asked to pay the pending amount of the reservation.
Check-in and check-out	Check-in time from: 00:00 Check-out time until: 00:00
Late check-in	The check-in is free of charge during the hours: from 13:00 to 18:30. If your arrival time is outside of these hours, an extra charge will be applied.
Accommodation rules	Pets not allowed Parties not allowed No Smoking inside Minimum age 20 years old