

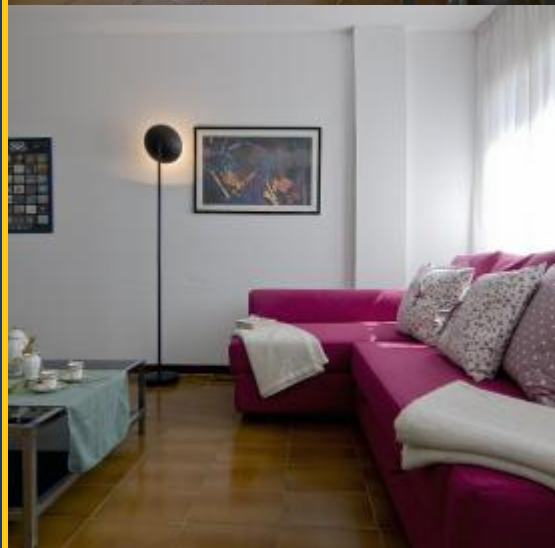

BarcelonaHome

WISH • FIND • ENJOY



POOL APARTMENTS SITGES



Description

Price / night from 118€

Price / month from 1000€

Charming apartment especially recommended to large families and groups who wish to stay in an exceptional place in a residential area with green areas and shared swimming pool to enjoy the amazing weather of Sitges. The large dining room displays a minimalist decoration with a prevalence of neutral tones and features a terrace on which to relax after a long day of admiring the landscapes of this beautiful village.

Its strategic emplacement is perfect as it is situated in the very heart of Sitges, just next to the nice Plaza del Pou Vedre. This is a quiet residential area with gardens, close to the beach and surrounded by many restaurants, shops and terraces to spend a pleasant afternoon. Just a few minutes away is the famous church of San Bartolomé y Santa Tecla, a baroque basilica of the 17th century that you must visit during your stay.



Details

Address	Plaça Del Pou Vedre
Flat size	120m2
Capacity	10
Floor	3
Bedrooms	4
Bathrooms	1
Beds	5
Balcony	Yes
License	HUTB-011887

Reviews	Very good 7.8
€ Price	6
🛏 Quality	8
📍 Location	8
✓ Final cleaning and disinfection	9
🔑 Check-in	8









Surroundings





Services

	General	Heating, Garden, Air conditioning, Balcony, Optional parking, Baby cot
	Building	Elevator, Private terrace
	Kitchen	Toaster , Oven , Micro-wave, Coffee maker, Kitchen-ware, Fridge, Stove, Freezer
	Bathroom	Bidet, Bathtub, Toilet
	Laundry	Washing machine, Bedding, Towels, Iron, Blankets
	Entertainment	TV, Swimming pool, Wi-Fi FREE
	Optional services	



Good to know

Transfers

Pending amount

This amount is for the owner.
Upon your arrival you will be asked to pay the pending amount of the reservation.

Check-in and check-out

Check-in time from: 15:00
Check-out time until: 11:00

Late check-in

The check-in is free of charge during the hours: from 13:00 to 18:30. If your arrival time is outside of these hours, an extra charge will be applied.

Weekdays

20:00 - 00:00 = 30 €
00:00 onwards = 50 €

Weekends and Holidays

20:00 - 00:00 = 30 €
00:00 onwards = 50 €

Accommodation rules

Pets not allowed
Parties not allowed
No Smoking inside



